

INITIAL RECEIPT

United States Department of the Interior
Bureau of Land Management
 DIV OF LANDS, MINRLS & ENERGY
 ONE N CENTRAL AVE
 PHOENIX, AZ 85004 -4427
 Phone: 602-417-9200

Receipt	
No:	4839506

Transaction #: 4967631	
Date of Transaction: 11/19/2020	
CUSTOMER:	
WHITETAIL VENTURES LLC 3126 N TOMAS RD TUCSON, AZ 85745-9608 US	

LINE #	QTY	DESCRIPTION	REMARKS	UNIT PRICE	TOTAL
1	1.00	LOCATABLE MINERALS / MINING CLAIMS-NEW, UNADJUD, ONE OR MORE AUTH NOS / NEW MINING CLAIM PROCESSING FEE CASES: AMC461838/\$20.00		- n/a -	20.00
2	1.00	LOCATABLE MINERALS / MINING CLAIMS-NEW, UNADJUD, ONE OR MORE AUTH NOS / NEW MINING CLAIMS LOCATION FEE CASES: AMC461838/\$40.00		- n/a -	40.00
3	1.00	LOCATABLE MINERALS / MINING CLAIMS-NEW, UNADJUD, ONE OR MORE AUTH NOS / NEW MINING CLAIMS MAINTENANCE FEE CASES: AMC461838/\$165.00		- n/a -	165.00
TOTAL:					\$225.00

PAYMENT INFORMATION			
1	AMOUNT:	225.00	POSTMARKED: N/A
	TYPE:	CHECK	RECEIVED: 11/19/2020
	CHECK NO:	6884	
	NAME:	JOHNSON, ROBERT 3126 N TOMAS RD TUCSON AZ 85745-9608 US	

REMARKS

This receipt was generated by the automated BLM Collections and Billing System and is a paper representation of a portion of the official electronic record contained therein.

CORRESPONDENCE

TRANSFERS

MAINTENANCE FEES
WAIVERS
POL/NOI

MISCELLANEOUS



DECONCINI McDONALD YETWIN & LACY

A PROFESSIONAL CORPORATION
ATTORNEYS AT LAW

2525 EAST BROADWAY BOULEVARD • SUITE 200 • TUCSON, ARIZONA 85716-5300
(520) 322-5000 • (520) 322-5585 (FAX)

DMYL.COM

DENISE M. BAINTON
LISA J. BOWEY
ALICE W. CALLISON
BARRY M. COREY
JODY A. CORRALES
NATHAN B. HANNAH
STEVEN J. ITKIN
JAMES A. JUTRY
JOHN C. LACY
ZELMA LETARTE
KATHRYN B. NELSON
RYAN D. O'NEAL

JOHN C. RICHARDSON
LISA ANNE SMITH
SPENCER A. SMITH
KIMBERLY C. SOTO
SESALY O. STAMPS
TYLER H. STANTON
JAMES M. SUSA
PAUL M. TILLEY
MEGAN J. TROC
GARY F. URMAN
MICHAEL R. URMAN

OF COUNSEL:

PETER B. GOLDMAN
RICHARD M. YETWIN
BARRON & ASSOCIATES, P.C. - JOHN H. BARRON, III

November 16, 2020

FIRM FOUNDERS:

EVO A. DECONCINI (1901-1986)
JOHN R. McDONALD (1933-2012)
DENNIS W. DECONCINI

PHOENIX OFFICE:

7310 NORTH 16TH STREET, SUITE 205
PHOENIX, ARIZONA 85020
(602) 282-0500
FAX: (602) 282-0520

PLEASE REPLY TO TUCSON
KSMITH@DMYL.COM

Bureau of Land Management
Arizona State Office
One North Central Avenue, Suite 800
Phoenix, Arizona 85004-4427

RE: Lode Mining Claim Location Notice

To Whom It May Concern:

Enclosed a location notice for Pipeline #1 together with a check in the amount of \$225.00 for processing costs.

Our office will send a recorded copy of the location notice after it has been returned by the Cochise County Recorder's Office.

If you need anything further, feel free to contact me.

Sincerely,

Katheryn A. Smith, CP
Certified Paralegal

Encls

RECEIVED
BLM AZ STATE OFFICE
2020 NOV 19 P 2: 51
PHOENIX, ARIZONA

**LOCATION NOTICES
AMENDMENTS
STATUS SHEET
GEO REPORT/MTP**

MINING CLAIM STATUS REPORT - Assessment Year 2020

Data Entered: 11/20/2020 ml

MTP Checked By: ml 11/25/20
GEO Checked By: ml 11/25/20

LEAD SERIAL NUMBER: AMC 461838 thru AMC _____

NUMBER OF CLAIMS & TYPE:

1 LODE
____ PLACER
____ ASSOCIATION PLACER
____ MILL SITE
____ TUNNEL SITE

CHARGES:

Processing Fee @ \$20 = \$ 20
Location Fee @ \$40 = \$ 40
Maintenance Fee @ \$165 = \$ 165
Add'l Maint Fee for Assoc Placer = \$ _____
SUBTOTAL \$ _____
Other Fees \$ _____
Other Fees \$ _____
TOTAL \$ 225

TOTAL ACREAGE: _____ Per Claim
(Placer Only)

NUMBER OF LOCATORS: _____

DOCUMENTS RECEIVED VIA: Over-the-Counter Mail TIMELY FILED: Yes No

LEGAL DESCRIPTION: T 16S R 30E SEC 33 34 ml
T _____ R _____ SEC _____
T _____ R _____ SEC _____
T _____ R _____ SEC _____
T _____ R _____ SEC _____

BLM FOREST SERVICE SUBJ TO PL 359: Yes No
WILDERNESS AREA

SPLIT ESTATE: N/A SX PX OTHER
SRHA Was proper Notice filed if located on SHRA Land? Yes No

RECONVEYED MINERALS ON BLM LAND REQUIRE OPENING ORDER FROM 1944 TO 1993:
Open to Entry On _____ N/A

COMMENTS/STATUS: VOID PARTIALLY VOID PVT MINERALS WITHDRAWN LANDS
OTHER

Claimant acknowledges that portions of the following claim(s) site(s) may be void or voidable.

Printed Name of Claimant _____ Signature of Claimant _____

*****FINAL ADJUDICATION*****

DATE _____ INITIALS _____

AMC 461838

Upon Recording, return to:

Paul M. Tilley
DeConcini McDonald Yetwin & Lacy, P.C.
2525 E. Broadway Blvd. #200
Tucson, AZ 85716

LOCATION NOTICE FOR LODE MINING CLAIM

NOTICE IS HEREBY GIVEN that the **PIPELINE #1** unpatented lode mining claim has been located by **Whitetail Ventures, L.L.C.**, whose current mailing address is 3126 N. Tomas Road, Tucson, Arizona 85745.

This claim is 1,500 feet in length along the vein or deposit of mineral-bearing rock in place and 300 feet in width on each side of the center of the vein or deposit. The general course of this claim is Northeast to Southwest (bearing approximately South 15 degrees West) and situated in the California Mining District, Cochise County, Arizona, and is in the East Half (E½) of Section 33, Township 16 South Range 30 East, G&SR Mer.. The Northeast corner of the claim is situated South 83° 11' 10" West 2,203.45' from United States Mineral Monument No. 2099, in Section 34, Township 16 South, Range 30 East, G&SR Mer. This claim is a relocation of a claim of the same name recorded as Fee No. 2016-18155 of the official records of Cochise County and filed with the Arizona State Office of the Bureau of Land Management as serial number A MC 439855, and as amended in the Amended Location Notice recorded as Fee No. 2017-16783 of the official records of Cochise County.

This claim runs from the discovery monument or stake on which this notice is posted 50 feet in a Northeast direction to the North end center monument or stake and 1,450 feet in a Southwest direction from this monument or stake to the South end center monument or stake. The claim is marked by two (2) end center monuments and four (4) corner monuments or stakes making the claim in the form of a parallelogram.

DATED AND POSTED on the ground this 5th day of November of October, 2020.

Whitetail Ventures, L.L.C.

By: Robert K. Johnson
Robert K. Johnson, Manager

Witness:

RECEIVED
BLM AZ STATE OFFICE
2020 NOV 19 P 12:52
PHOENIX, ARIZONA

AMC461838

LODE MINING CLAIM MAP

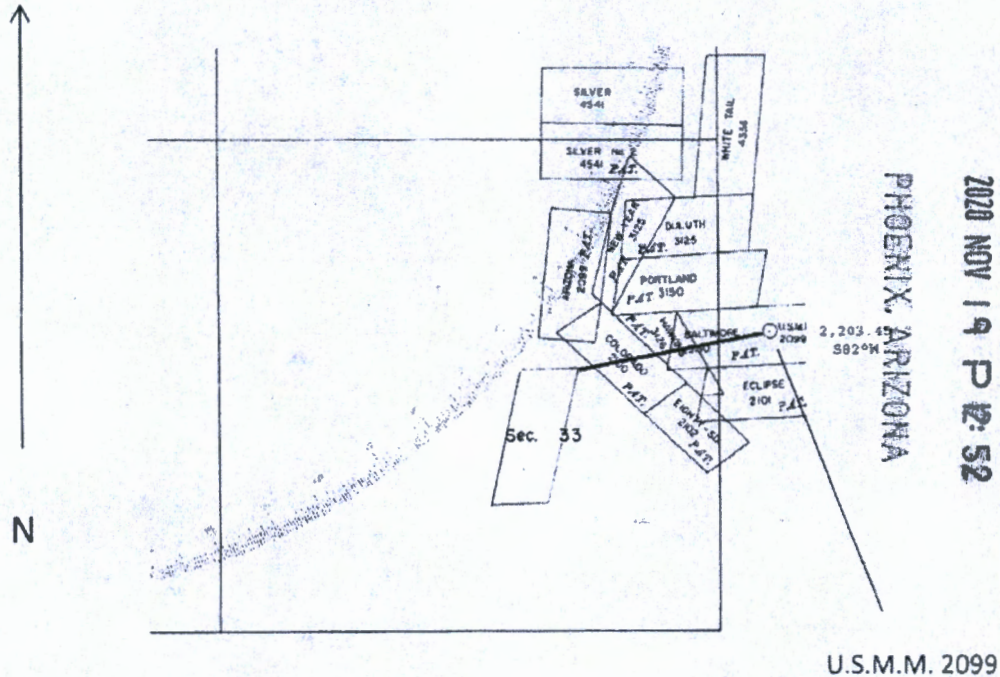

RECEIVED
BLANK STAMP OFFICE

2020 NOV 19 P 12:52

PHOENIX, ARIZONA

U.S.M.M. 2099

Scale 1" = 2,000

1. The above map from the GLO Mining District Maps depicts the PIPELINE #1 Mining claim, which is located in the East Half of Section 33, Township 16 South, Range 30 East, G&SR Mer., Cochise County, Arizona.
2. The corner and location monuments used are wooden posts.
3. The bearings (approximate) in degrees and distances in feet between the claim corners are: The Northeast corner of the claim bears S82°W from U.S. Mineral Monument 2099. The bearing and distance between the claim corners is as follows: Beginning at the Northeast corner, thence 600 feet West to the Northwest Corner, thence S15°W 1,500 feet to the Southwest corner, thence East 600 feet to the Southeast corner, thence N15°E to the point of beginning.

AMC461838



LR2000 Internal

CR Geographic Report with Land

Download User Guide (pdf)

Purpose: This report produces a geographic listing of case information based on retrieval by Meridian/Township/Range. This report format will display the case type, case disposition, meridian, township, range, section, survey type, survey number, surface management agency, pending actions, serial number, and total case acres.

To refresh the query, do a **Ctrl-R**. It resets the page and clears any criteria fields that may have entries.



No Results

The specified criteria didn't result in any data. This is often caused by applying filters and/or selection steps that are too restrictive or that contain incorrect values. Please check your analysis filters and selection steps, and try again. The filters or selection steps currently being applied are shown below.

Filters

Disposition is equal to **AUTHORIZED, CANCELLED, EXPIRED, PENDING, REJECTED, RELINQUISHED, WITHDRAWN**
and Meridian Township Range Section is equal to **14 0160S 0300E 033**
and Admin State is equal to **AZ**

Return - Refresh

DECONCINI McDONALD YETWIN & LACY
A PROFESSIONAL CORPORATION
ATTORNEYS AT LAW
2525 EAST BROADWAY BOULEVARD, SUITE 200
TUCSON, ARIZONA 85716-5300
KAS/961310

RECEIVED
BUREAU OF LAND MANAGEMENT OFFICE

2020 NOV 19 P 12:51

PHOENIX, ARIZONA

PHOENIX AZ 852

16 NOV 2020PM 3 L

neopost™
11/16/2020
US POSTAGE

FIRST-CLASS MAIL
\$00.50⁰⁰



ZIP 85004
041L11236589

BUREAU OF LAND MANAGEMENT
ARIZONA STATE OFFICE
ONE NORTH CENTRAL AVENUE, SUITE 800
PHOENIX, AZ 85004-4427

85004-442700

